

# MONTHLY MEMBERSHIP PROGRESS REPORT

LOCATION MICHIGAN

District 11 E1

Results as of: 2/28/2021

Clubs			
RESULTS FOR 2020-2021			
QUARTER	NEW CLUB GOAL	NEW CLUBS	DROPPED CLUBS
JULY/AUG/SEPT	0	0	0
OCT/NOV/DEC	0	0	0
JAN/FEB/MAR	1	0	3
APR/MAY/JUNE	0	0	0

Members			
RESULTS FOR 2020-2021			
QUARTER	MEMBER GROWTH NET GOAL	MEMBER GROWTH ACTUAL	DROPPED MEMBERS ACTUAL (including transfers)
JULY/AUG/SEPT	0	7	27
OCT/NOV/DEC	50	36	24
JAN/FEB/MAR	50	4	75
APR/MAY/JUNE	20	0	0

**GOALS AND ACTUAL NEW CLUBS CUMULATIVE**



**GOALS AND ACTUAL MEMBERS CUMULATIVE**

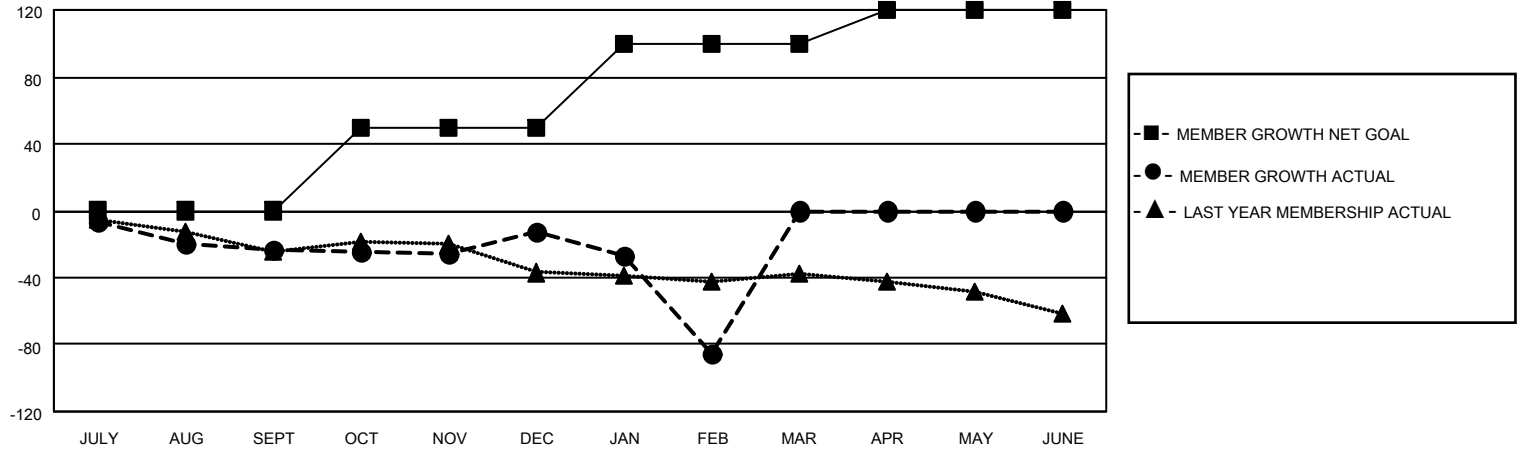

DROPPED CLUBS: 3	11 CLUBS OF 41 ADDED 1 OR MORE NEW MEMBERS	<p style="text-align: center;"><u>GENDER DISTRIBUTION</u></p> <p>MALE            596 (64.36%)</p> <p>FEMALE         330 (35.64%)</p>												
<p style="text-align: center;"><u>DROPPED MEMBERS</u></p> <table style="width: 100%; border-collapse: collapse;"> <tr><td style="width: 70%;">DECEASED</td><td style="text-align: right;">13</td></tr> <tr><td>CLUB CANCELLED</td><td style="text-align: right;">59</td></tr> <tr><td>OTHER</td><td style="text-align: right;">54</td></tr> <tr style="border-top: 1px solid black;"><td>TOTAL</td><td style="text-align: right;">126</td></tr> </table>	DECEASED	13	CLUB CANCELLED	59	OTHER	54	TOTAL	126	<p><a href="#">CLICK HERE FOR CUMULATIVE MEMBERSHIP DATA</a></p>	<table style="width: 100%; border-collapse: collapse;"> <tr><td style="width: 70%;">TOTAL FAMILY UNIT MEMBERS</td><td style="text-align: right;">262</td></tr> <tr><td>FAMILY MEMBERS PAYING HALF DUES</td><td style="text-align: right;">133</td></tr> </table>	TOTAL FAMILY UNIT MEMBERS	262	FAMILY MEMBERS PAYING HALF DUES	133
DECEASED	13													
CLUB CANCELLED	59													
OTHER	54													
TOTAL	126													
TOTAL FAMILY UNIT MEMBERS	262													
FAMILY MEMBERS PAYING HALF DUES	133													